

Two Sides of the Same Coin: Understanding the Costs and Benefits of the Bankruptcy Transformation

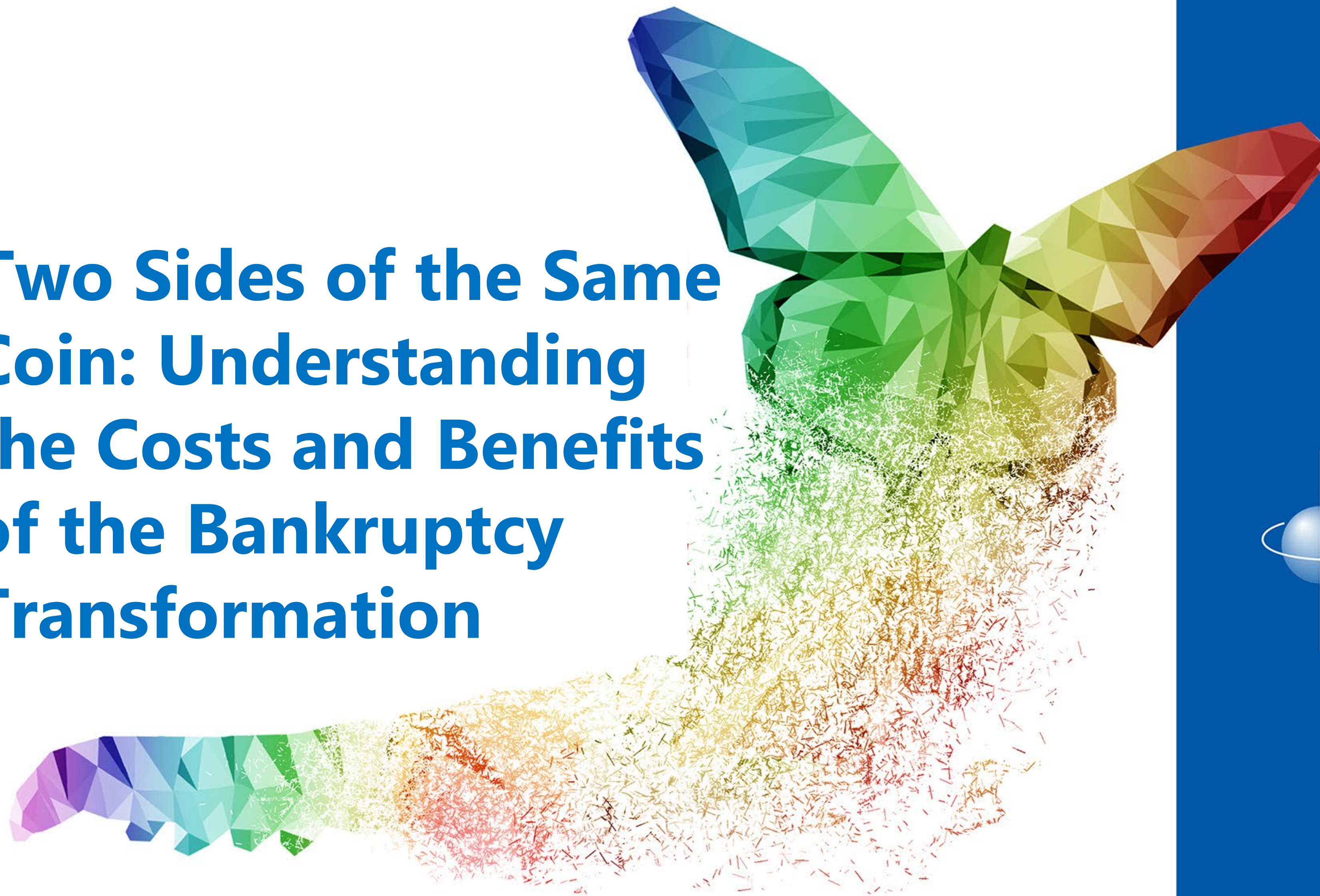

ENCORE RECORDED SESSION FROM THE 2021 INTERNATIONAL CLIENT SEMINAR

Pop Up Question

Question 1: What should a vendor do when it supplies goods to a customer under an executory contract, that customer has just filed for Chapter 11 protection, and it demands that the vendor keep shipping even though it has not been paid?

- Refuse to keep shipping
- Resume shipping and hope the estate is administratively solvent
- Impose a shipping hold while your lawyers ask the Bankruptcy Court for adequate assurance of performance

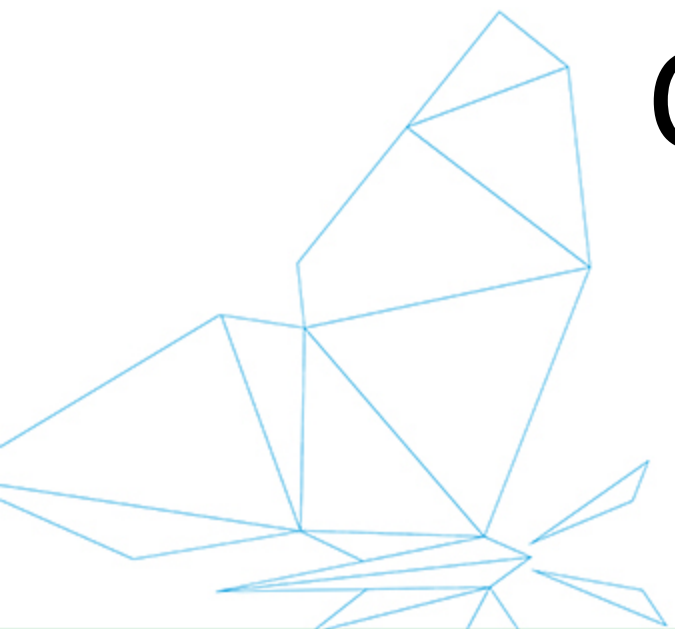

Live Q&A

Please use the question box on the right side of your screen to pose any questions you may have.

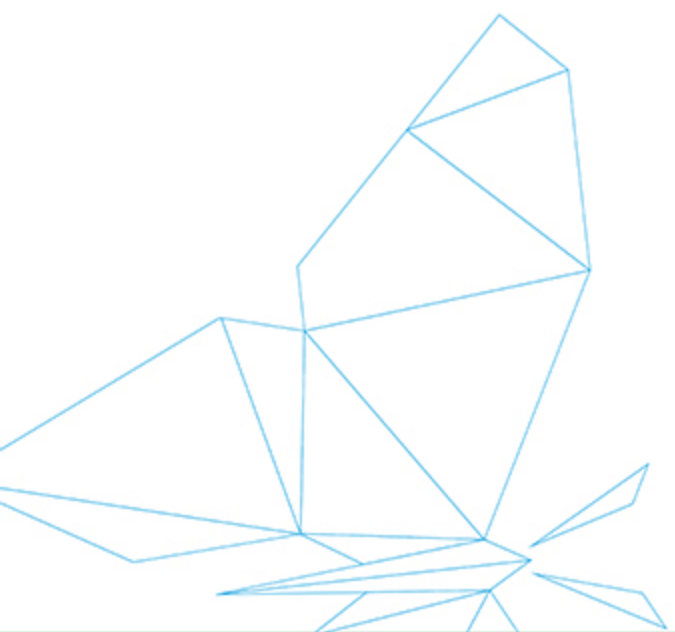

CLE & Post-Webinar Survey



CLE

- ALFA INTERNATIONAL IS AN APPROVED PROVIDER OF CLE IN CALIFORNIA, ILLINOIS AND PENNSYLVANIA. If you need credit in another state, you should consult with that state's CLE board for details on how to apply for approval. ALFAI provides a CLE package that answers questions you will likely be asked when applying and also gives direction as to what we believe is needed to apply in each state.
- NEW SERVICE: Some state CLE boards require verification of participation in webinars. To satisfy that requirement, ALFAI will now prompt participants to answer questions and/or provide a verification code, as we did in this webinar. If this is required in your state:
 - Please note these items on the Certificate of Completion you will receive after the webinar.
 - Keep a copy of the certificate for auditing purposes.
- If you encounter any difficulties in obtaining CLE credit in your state, please contact:
 - Taylor Doherty
tdoherty@alfainternational.com

POST-WEBINAR SURVEY

- You will be prompted to complete a Post-Webinar Survey after exiting this webinar. Your feedback will help ALFA International continue to provide quality programming to our members and clients.

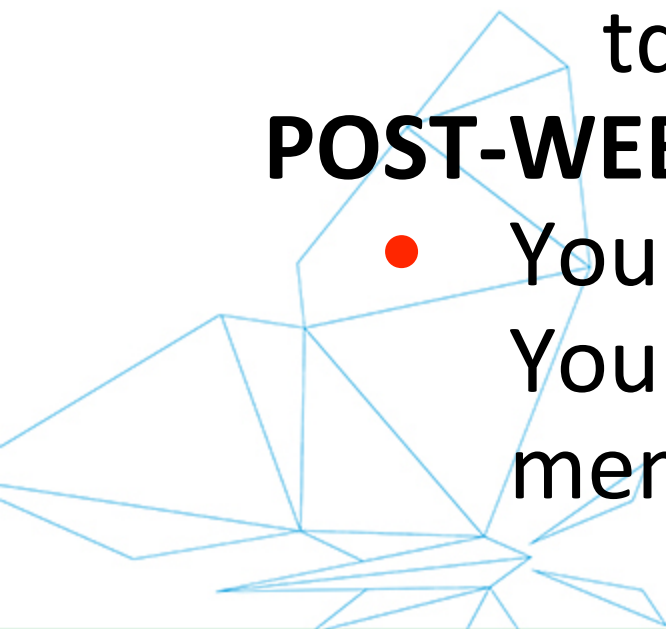

Presenters



LEA PAULEY GOFF
Stoll Keenon Ogden PLLC
Louisville, Kentucky
P: 502.568.5731
E: lea.goff@skofirm.com



BENJAMIN GROSS
Backcountry.com, LLC
Park City, Utah



JOE KAMER
Former General Counsel
Lexington, Kentucky
P: 502.817.5479
E: jmkamer64@gmail.com



DAVID A. LERNER
Plunkett Cooney, PC
Bloomfield Hills, Michigan
P: 248.901.4010
E: dlerner@plunkettcooney.com

